



GCSE FINE ART EXHIBITION CLASS OF 2021

Welcome to our Year 11 art exhibition.

Over the last few years, our class of 2021 have amassed portfolios that reflect the mastering of skills in a range of techniques, knowledge on a range of artists and styles as well as the understanding in the creative processes involved in making art.

Art provides opportunities for students to explore their creativity and convey ideas and this cohort did this through exploring themes such as 'Still-life', 'Fragments', 'Inside-Outside' and 'Present, inspired by artists such as, Duenas, O'Daiki, Priez, Carver, Jouver, Jackson, DaVinci, Saliot and Jodicke, amongst others.

Their work here demonstrates how they have developed their own individual styles and responded to themes creatively, inspired by a diverse range of both traditional and contemporary artists and genres, refining their skills, showing resilience and high quality drawings and paintings in a range of medium.

It has been a pleasure working with our class of 2021 and it has been a privilege to see them all grow as artists. Whether they go on to study art post 16 or keep art as a pastime we wish them every success and happiness. We are so proud of them all.

Enjoy the exhibition and keep well.



PN



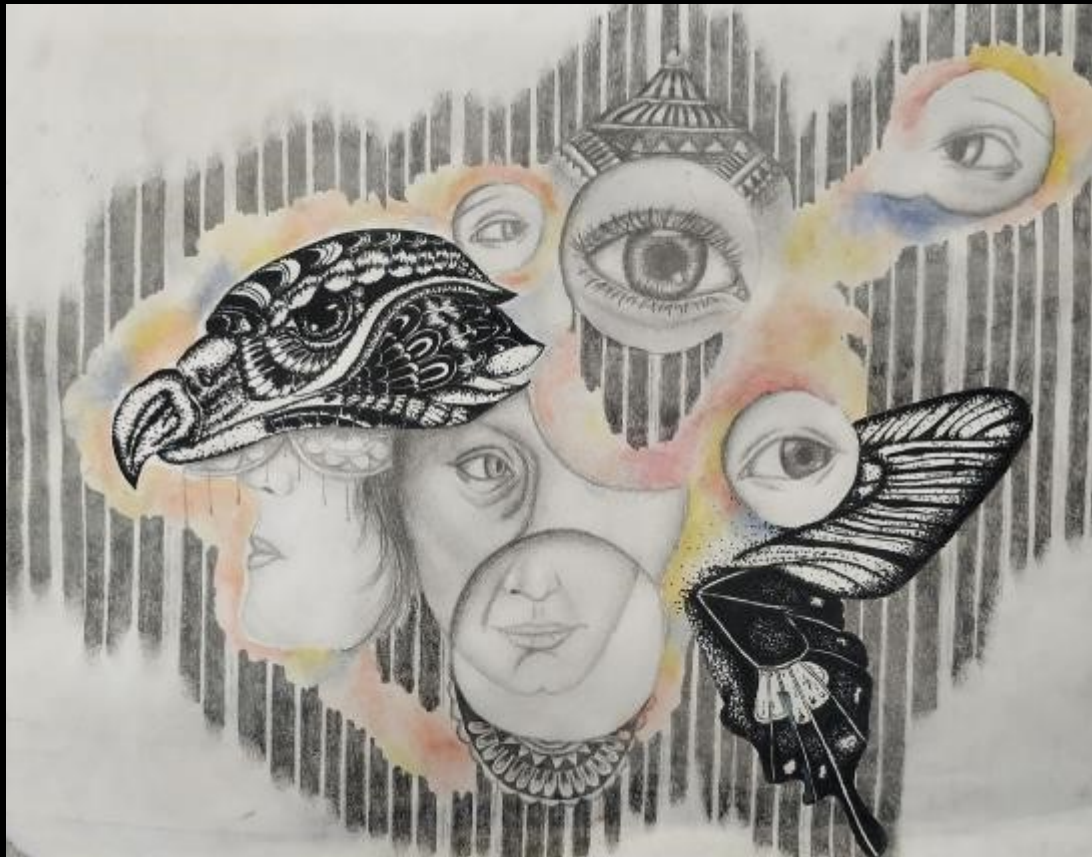

MP

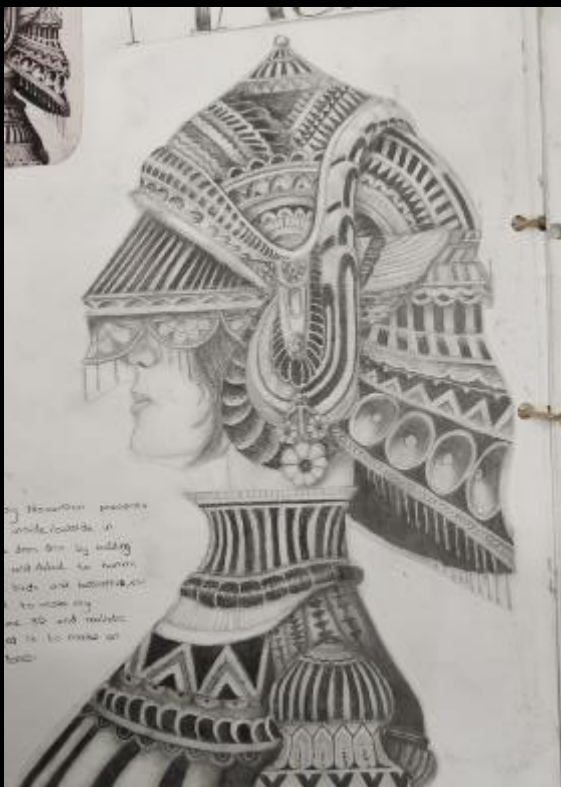
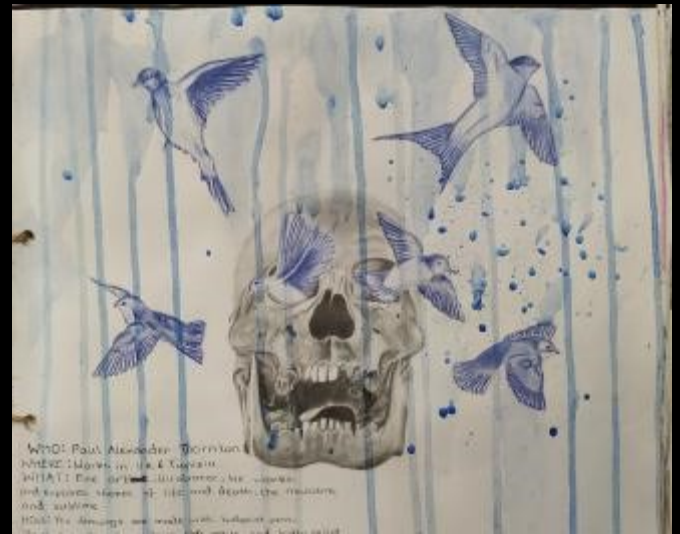

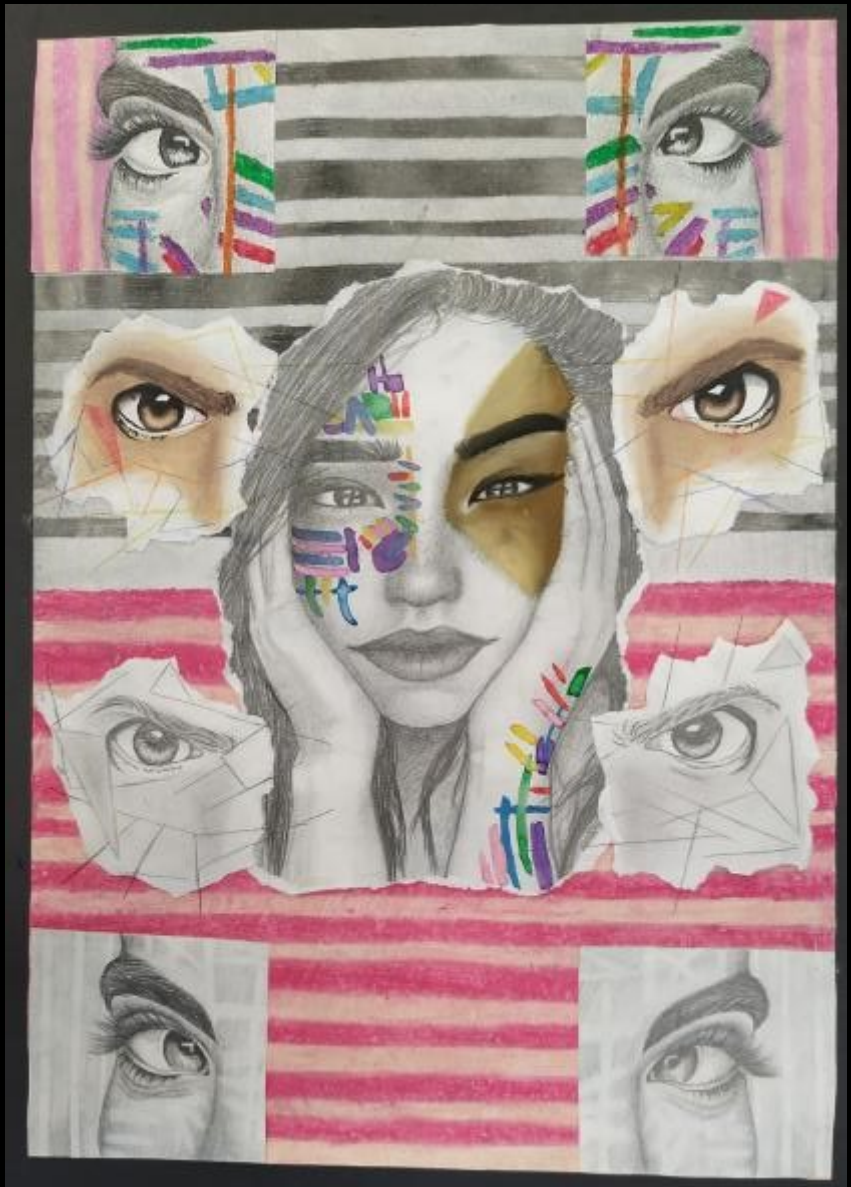

CU



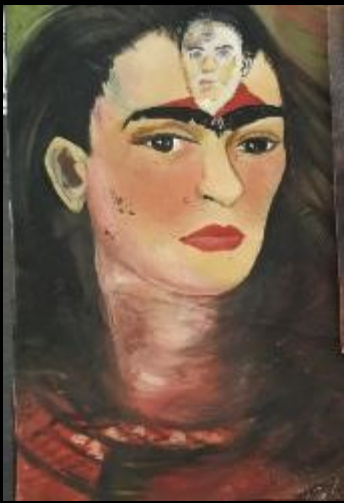



MC



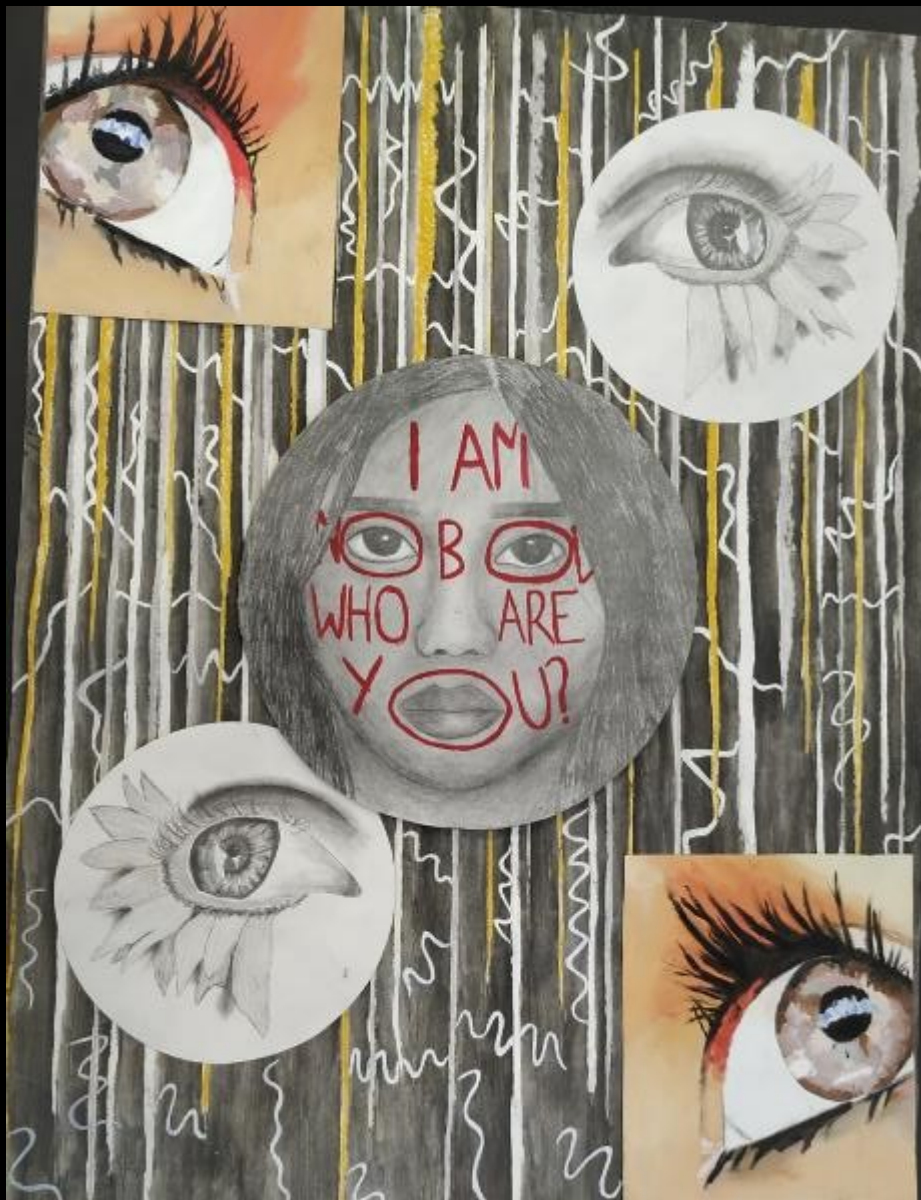

VS





JYC



AP

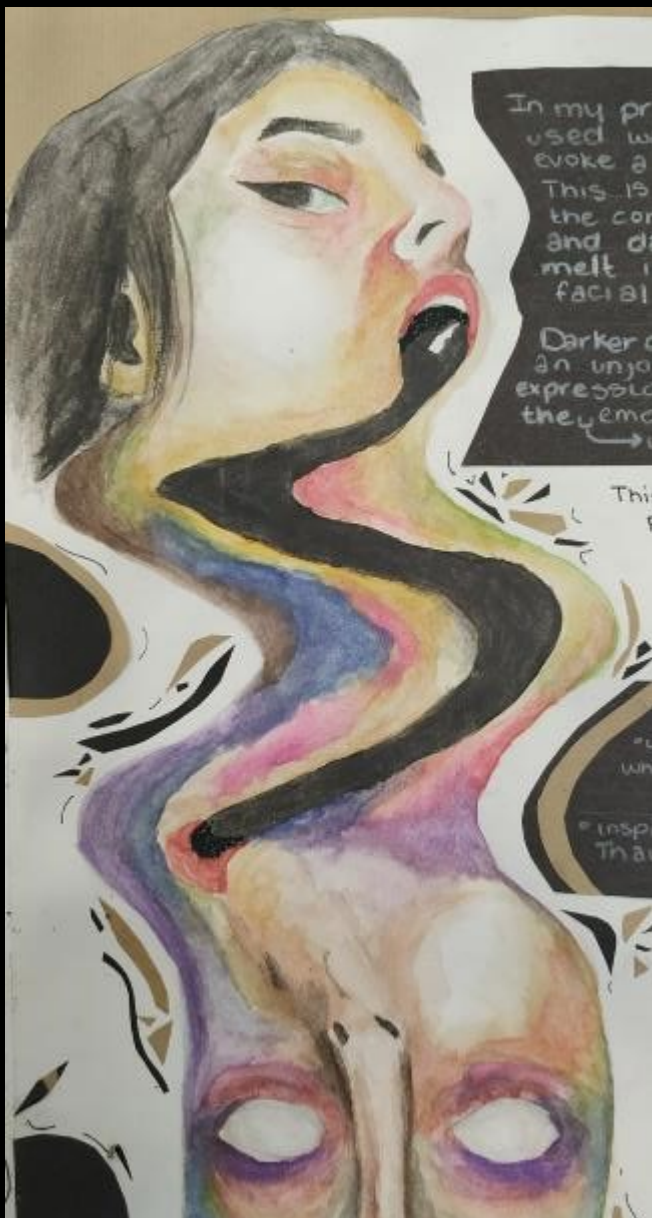
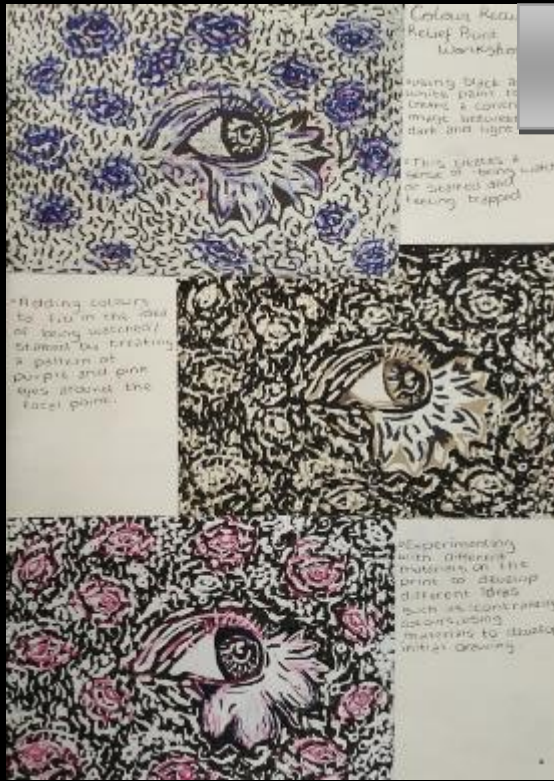

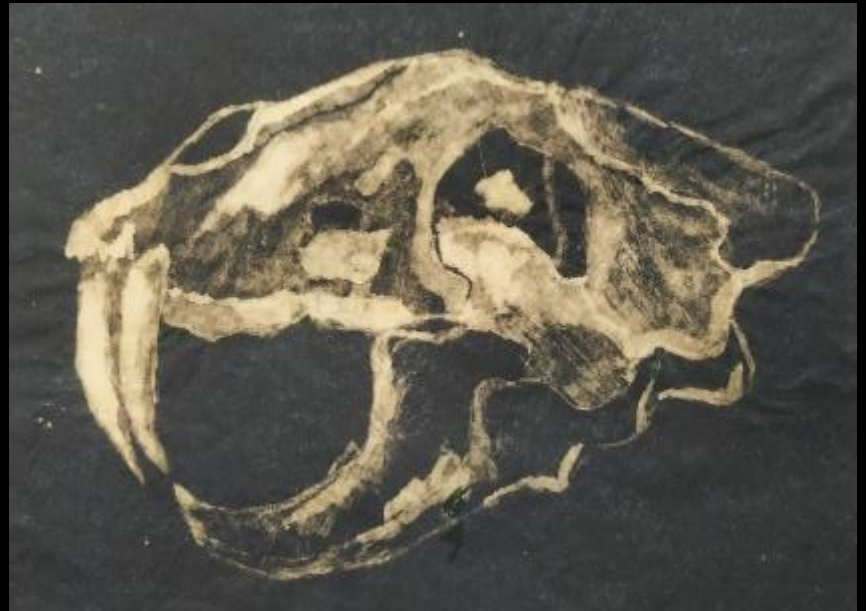

BS



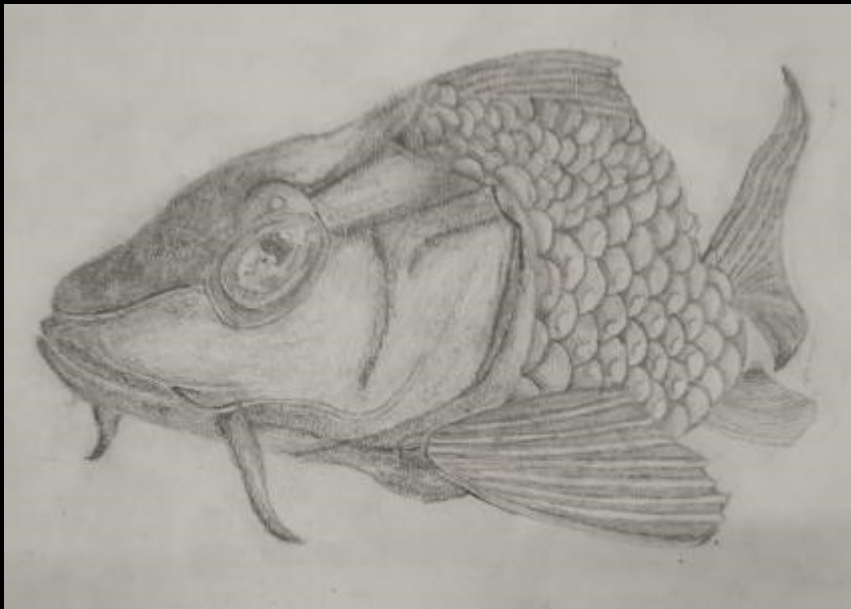

ST

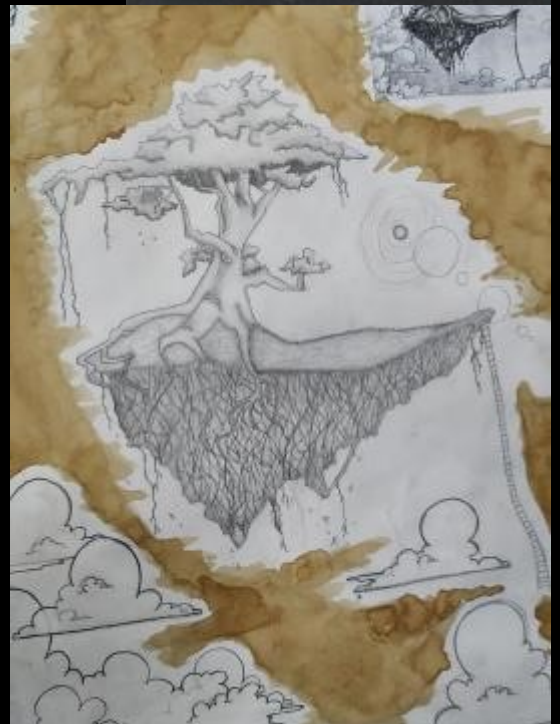



VH





PJ



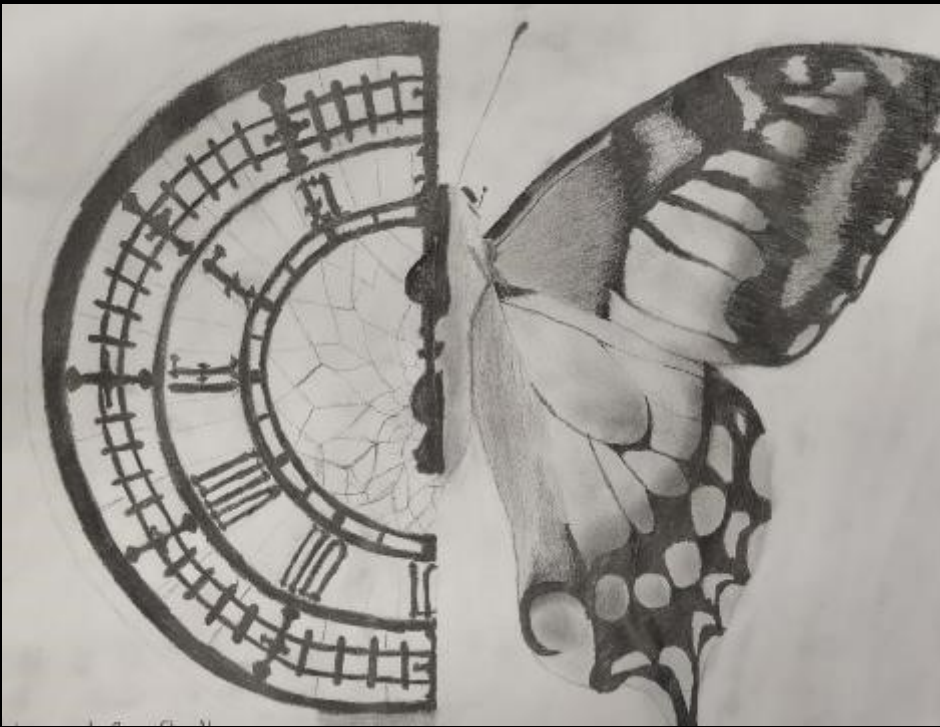

MH



The theme for this room
is inside/outside. This skull
links in with the same idea.





MT

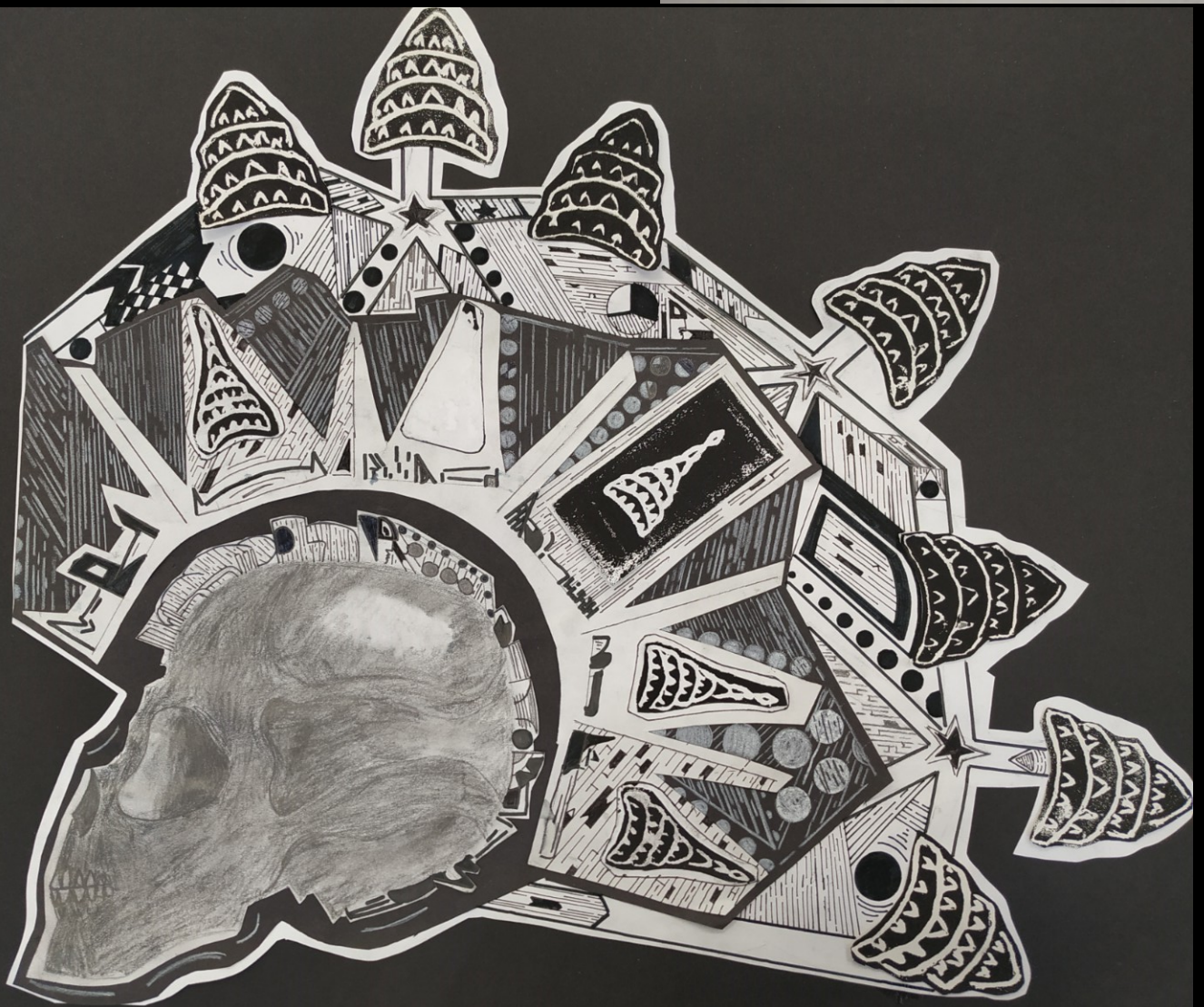



DW





LB





AM





LRD





TP





MB





AP





BC





AD



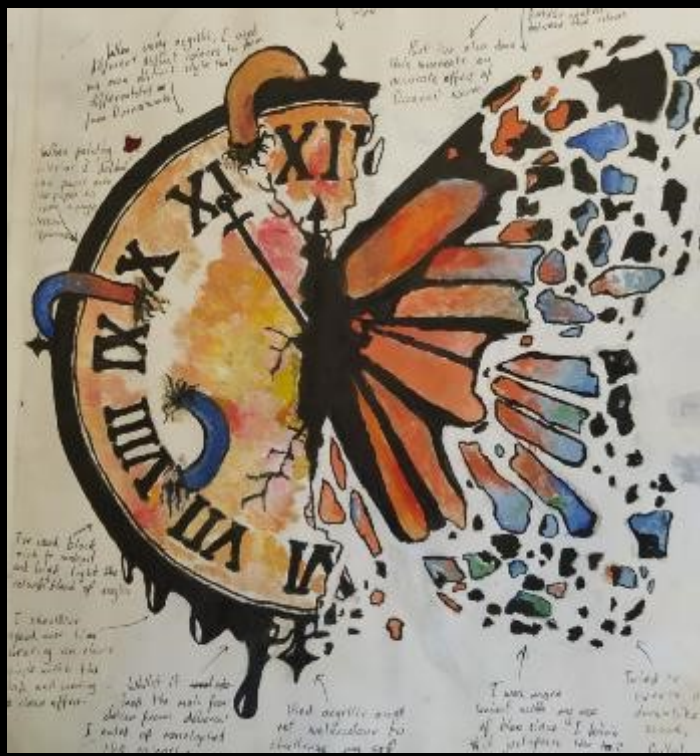



CH





AM

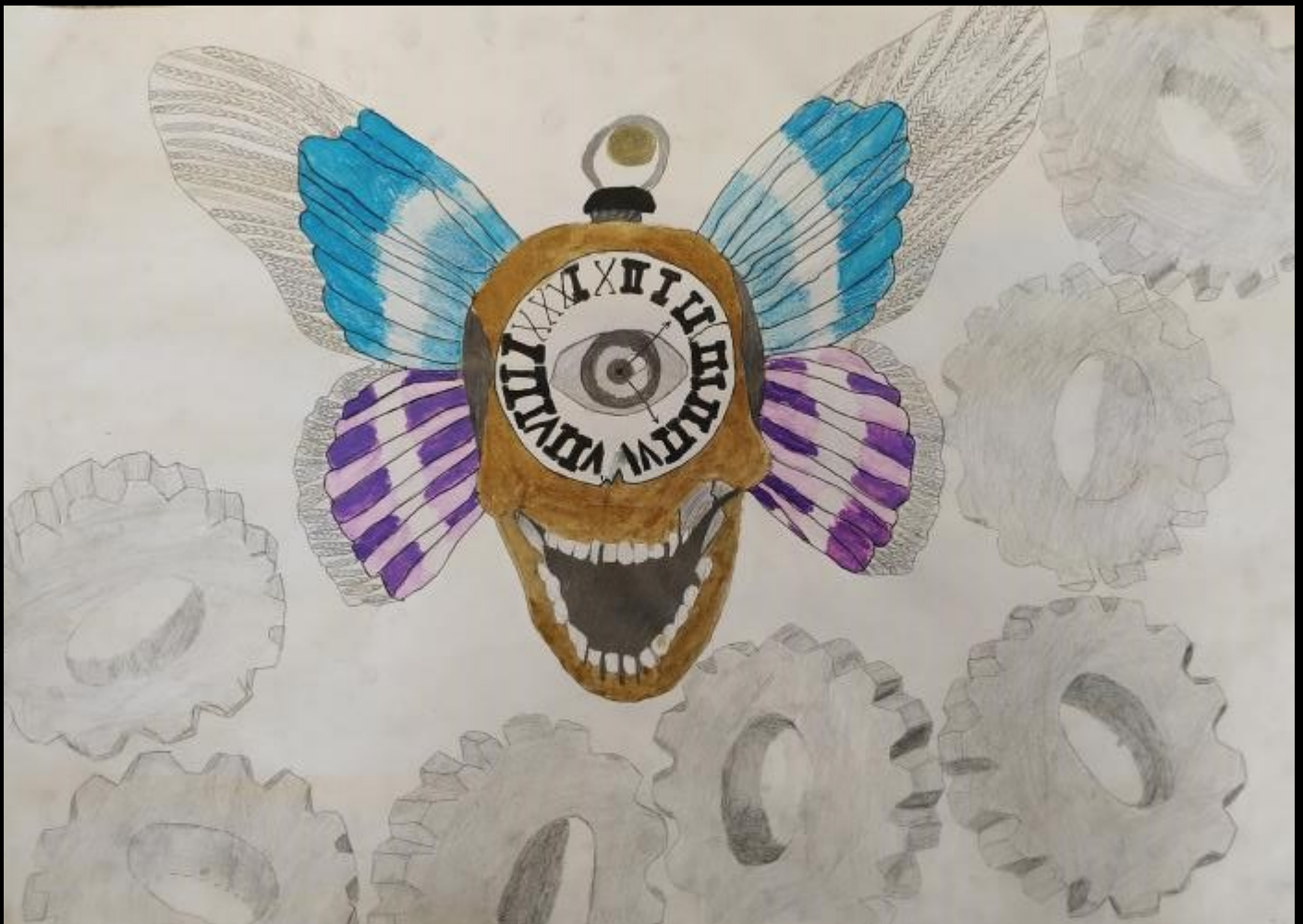



KC





EP

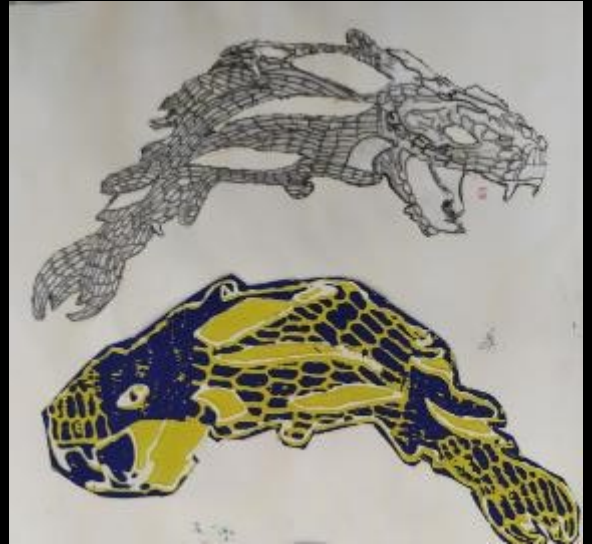

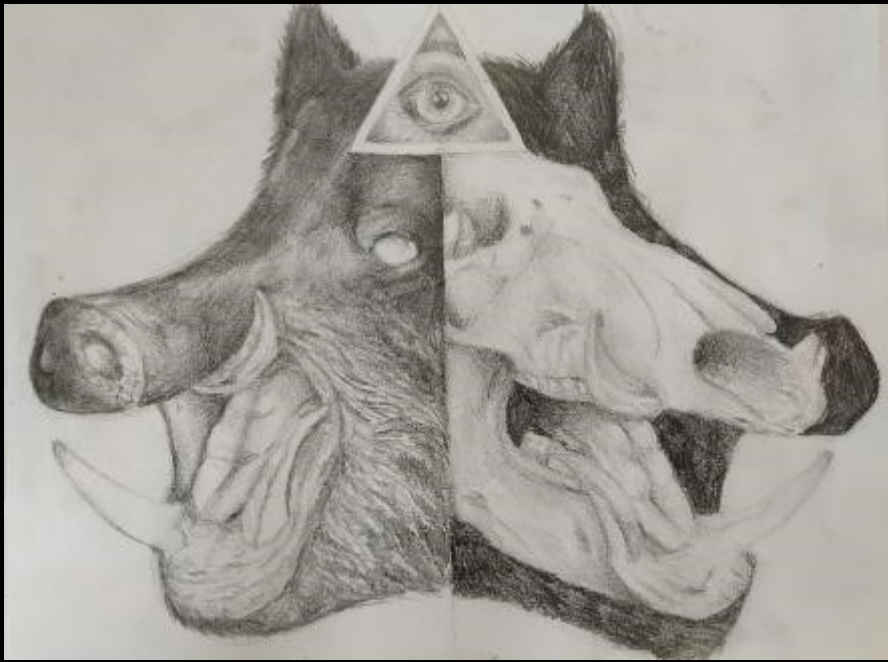

CB



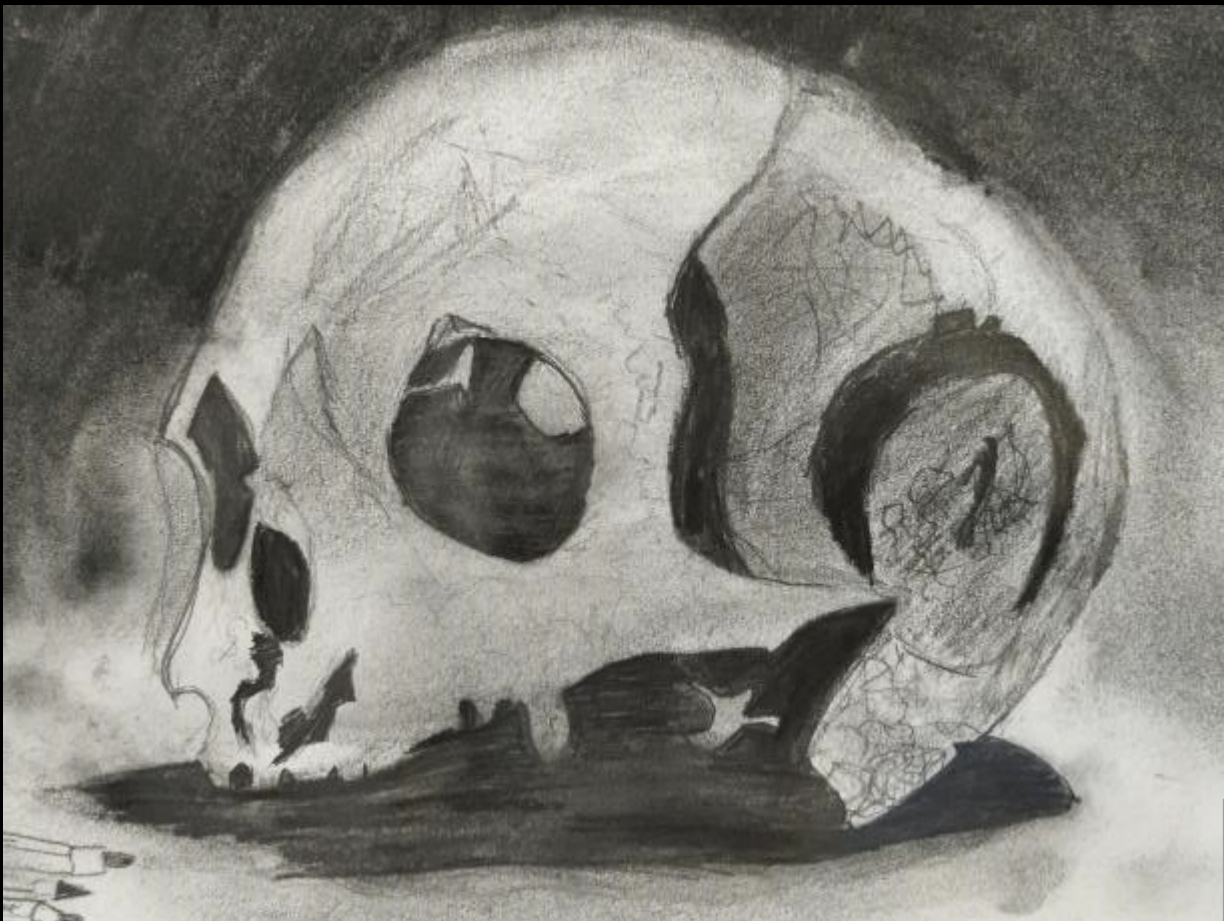

OS



JT

